

Gouverneur

FAVORISÉ CONCERTANTE

Flûte ^{POUR} ET Piano

Dédié à Madame

Wentworth Beaumont

Par

RUOU.

Opera 61.

A. 1. 1.

Prix: 7.50^c

PARIS, chez J. MEISSONNIER, Éditeur et M^d de Musique, Rue Dauphine, N^o 22.

A. M. 5-2.

J. Meissonnier

RUE DAUPHINE N^o 22

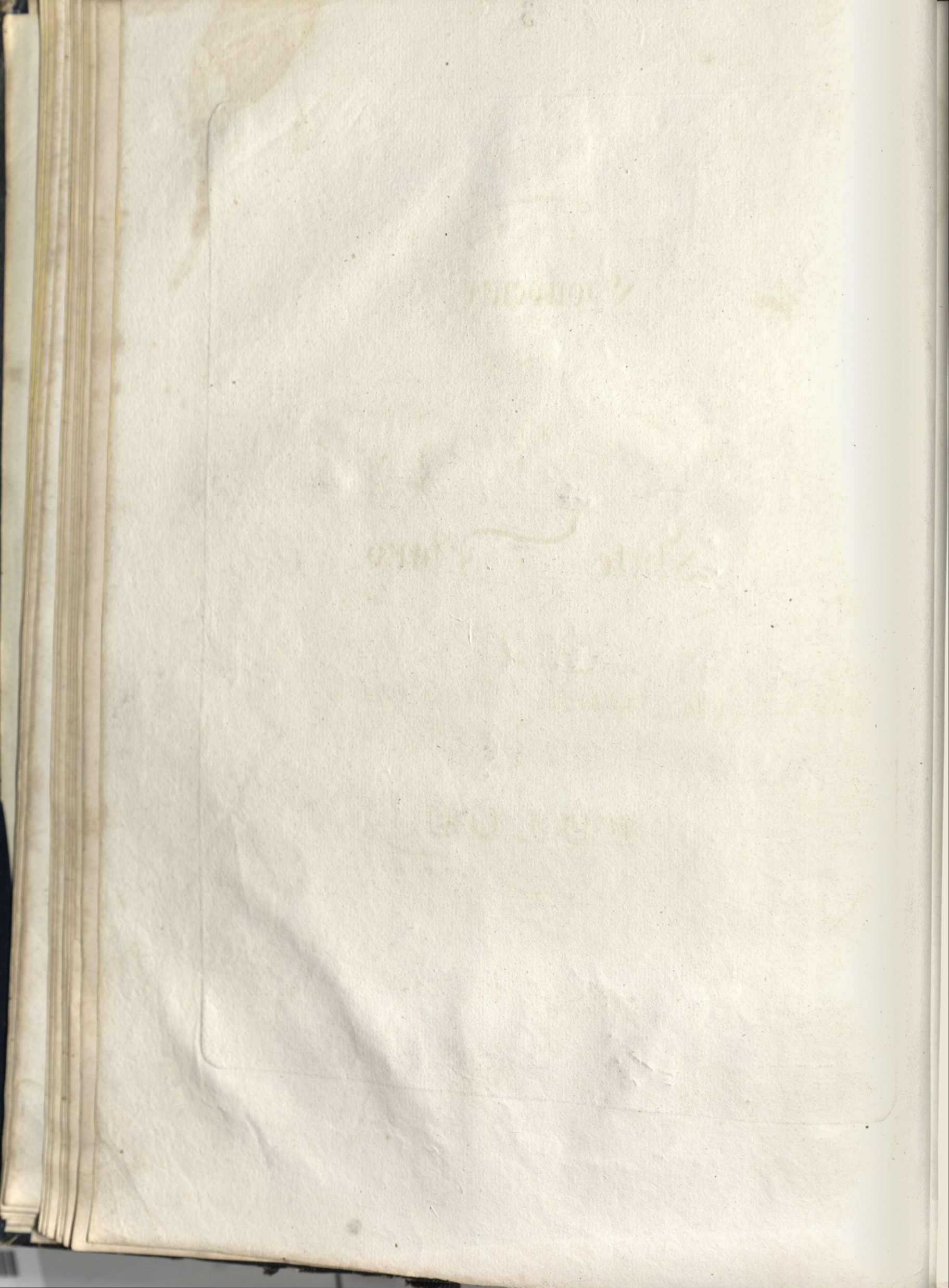

FLÛTE. *Lento.*

INTRODUCTION
PIANO. *ff*

p *f* *Allegro Moderato.*
Tempo di marcia.
Allegro Moderato.

p *f* *f*

f *p*

The *Loco.* section begins with a treble clef staff containing a melodic line with various ornaments and a dynamic marking of *rf*. Below it, a grand staff (treble and bass clefs) provides a rhythmic accompaniment with chords and moving lines. This section continues with several systems of staves, including dynamic markings such as *p* and *rf*.

The *Leggiero.* section follows, characterized by a more delicate and light touch. It features a treble clef staff with a melodic line and a grand staff accompaniment. The notation includes many sixteenth and thirty-second notes, creating a rapid and intricate texture. Dynamic markings like *p* are used throughout.

Andantino semplice.

p Dolce espressivo. *p*

THEME.

pp

pp

pp

pp

Poco più animato.

1. Var:

2^{me} Var:

Lento

Dol: Espressivo.

Lento.

3^{me} Var:

1^o Tempo.

1^o Tempo.

FINALE.

